

The Regulator

FAMILY GROUP RECORD-936

Page 1 of 4

12 Nov 1993

HUSBAND Thomas WOODWARD-2560

LDS ORDINANCE DATA

BORN: Abt 1729 PLACE: ,,VA
CHR.: PLACE:
DIED: 12 May 1779 PLACE: L Dutchman's Cr, Fairfield Co. ?, SC
BUR.: May 1779 PLACE: Woodward Fam Cem, Arvil Rock, Fairfield Co., SC
MARR: PLACE:
FATHER: Thomas WOODWARD-2576
MOTHER: Elizabeth SIMPSON-2577

B:
E:
SP:
SS:
has other marriages
PARENTS' MRIN: 940

WIFE Jemima COLLINS-2561

BORN: PLACE:
CHR.: PLACE:
DIED: Bef 1760 PLACE:
BUR.: PLACE:
FATHER:
MOTHER:

B:
E:
SP:

CHILDREN

1. NAME: John WOODWARD-2562

BORN: Abt 1747 PLACE: ,,VA
M CHR.: PLACE:
DIED: PLACE:
BUR.: PLACE:
SPOUSE:
MARR: PLACE:

B:
E:
SP:
SS:

2. NAME: William WOODWARD-2563

BORN: PLACE:
M CHR.: PLACE:
DIED: PLACE:
BUR.: PLACE:
SPOUSE:
MARR: PLACE:

B:
E:
SP:
SS:

3. NAME: WOODWARD-2564

BORN: PLACE:
F CHR.: PLACE:
DIED: PLACE:
BUR.: PLACE:
SPOUSE:
MARR: PLACE:

B:
E:
SP:
SS:

4. NAME: WOODWARD-2565

BORN: PLACE:
F CHR.: PLACE:
DIED: PLACE:
BUR.: PLACE:
SPOUSE:
MARR: PLACE:

B:
E:
SP:
SS:

Check one option for all individuals on this form:
[] 1. I will provide proxies for []Bap []End []Seal
at the _____ temple.
[] 2. Please provide all proxies at any temple.
[] 3. Send all names to the Ancestral File.

Jo Ann Cooper Killeen
1501 Natalie Joy Lane
McLean, VA 22101-5635
Phone:(703) 442-8557

Jodi

Relationship to
Husband _____
Wife _____

FAMILY GROUP RECORD-936

12 Nov 1993

Page 2 of 4

HUSBAND Thomas WOODWARD-2560
 WIFE Jemima COLLINS-2561

Yr of Birth 1729
 Yr of Birth

CHILDREN (continued)

5. NAME: WOODWARD-2566
 ---- BORN: PLACE: B:
 F CHR.: PLACE: E:
 DIED: PLACE: SP:
 BUR.: PLACE:
 SPOUSE:
 HARR: PLACE: SS:

6. NAME: WOODWARD-2567
 ---- BORN: PLACE: B:
 F CHR.: PLACE: E:
 DIED: PLACE: SP:
 BUR.: PLACE:
 SPOUSE:
 HARR: PLACE: SS:

FAMILY GROUP RECORD-936
DOCUMENTATION

Page 3 of 4

12 Nov 1993

HUSBAND Thomas WOODWARD-2560
WIFE Jemima COLLINS-2561

Yr of Birth 1729
Yr of Birth

HUSBAND - Thomas WOODWARD-2560

REFERENCE: Thomas Woodward (RIN 2576).

SOURCE: SOUTH CAROLINA PATRIOTS IN THE AMERICAN REVOLUTION, Page 1013, by Bobby Gilmer Moss.

SOURCE: Thomas Woodward, Champion of Justice, article written by Mary D. Boulware.

Mrs. Mary D. Boulware, Genealogist
Route 1, Box 227
Blair, SC 29015

Telephone: (803) 635-9434

The Woodward Family Cemetery is located on Highway 34 between Ridgeway and Winnsboro -- near the Mack Truck Company intersection. The cemetery is surrounded by a stone fence.

The cemetery was maintained by the Buchanan Family but Mrs. Buchanan died and it is not known who is currently in charge of taking care of the cemetery.

SOURCE: Mrs. Nina Hagle, Office of the Historian General
National Society Daughters of the American Revolution
1776 D Street, NW
Washington, DC 20006

Telephone: (202) 628-1776, Ext 256

Per Mrs. Hagle:

(1) The individual(s) in charge of the Woodward Cemetery would have to provide a letter authorizing the placement of a NSDAR marker on Thomas Woodward's grave (she will send me a form).

(2) We would have to prove Thomas Woodward was buried there.

(3) If Thomas Woodward is not actually buried in the Woodward Family Cemetery, our plaque would have to read that we are honoring Thomas Woodward but his actual grave site is unknown.

(4) It is perfectly proper for two Chapters to mark a grave -- e.g., Freedom Hill Chapter could provide the marker and the Thomas Woodward Chapter make the other arrangements (guests, reception, etc) -- both Chapters could be included on the marker.

Mrs. Hagle also said that the Department of Veteran Affairs can supply a grave marker for unmarked graves (e. g., people lost at sea, on the battlefield, unknown places). She said there is a law stating this although the Director of the Department of Veteran Affairs does not promote it, and while

FAMILY GROUP RECORD-936
DOCUMENTATION

Page 4 of 4

12 Nov 1993

HUSBAND Thomas WOODWARD-2560
WIFE Jenima COLLINS-2561

Yr of Birth 1729
Yr of Birth

it is not common for unmarked graves of Revolutionary War soldiers to receive one of these markers, they are included in this law.

Other marriages:

Bef 1760 Elizabeth STOKES-2568

MRIN: 937

WIFE - Jenima COLLINS-2561

REFERENCE: Thomas Woodward (RIN 2560).

CHILD 1 - John WOODWARD-2562

REFERENCE: Thomas Woodward (RIN 2560).

SOURCE: SOUTH CAROLINA PATRIOTS IN THE AMERICAN REVOLUTION, Page 1013, by Bobby Gilmer Moss:

Woodward, John
b. c. 1747, Va.

He served as a second lieutenant in the Rangers under Capt. Thomas Woodward and Colonel Thomson during 1775. Heitman, p. 605; S.C.H.&G., I, 122; II, 183.

Woodward, John

He served as a captain under Col. John Winn during 1778 and was on the Florida Expedition. (Nelson, James, Sr., W9588).

CHILD 2 - William WOODWARD-2563

REFERENCE: Thomas Woodward (RIN 2560).

CHILD 3 - WOODWARD-2564

REFERENCE: Thomas Woodward (RIN 2560).

CHILD 4 - WOODWARD-2565

REFERENCE: Thomas Woodward (RIN 2560).

CHILD 5 - WOODWARD-2566

REFERENCE: Thomas Woodward (RIN 2560).

CHILD 6 - WOODWARD-2567

REFERENCE: Thomas Woodward (RIN 2560).

The Regulator

FAMILY GROUP RECORD-937

Page 1 of 4

12 Nov 1993

HUSBAND Thomas WOODWARD-2560 LDSS ORDINANCE DATA

BORN: Abt 1729	PLACE: ,,VA	B:
CHR.:	PLACE:	E:
DIED: 12 May 1779	PLACE: L Dutchmen's Cr, Fairfield Co. ?, SC	SP:
BUR.: May 1779	PLACE: Woodward Fam Cem, Arvil Rock, Fairfield Co., SC	SS:
MARR: Bef 1760	PLACE: ,,SC	has other marriages
FATHER: Thomas WOODWARD-2576		PARENTS' NRIN: 940
MOTHER: Elizabeth SIMPSON-2577		

WIFE Elizabeth STOKES-2568

BORN:	PLACE:	B:
CHR.:	PLACE:	E:
DIED:	PLACE:	SP:
BUR.:	PLACE:	has other marriages
FATHER:		
MOTHER:		

CHILDREN

1. NAME: WOODWARD-2569

BORN:	PLACE:	B:
M CHR.:	PLACE:	E:
DIED:	PLACE:	SP:
BUR.:	PLACE:	
SPOUSE:		SS:
MARR:	PLACE:	

2. NAME: WOODWARD-2570

BORN:	PLACE:	B:
M CHR.:	PLACE:	E:
DIED:	PLACE:	SP:
BUR.:	PLACE:	
SPOUSE:		SS:
MARR:	PLACE:	

3. NAME: WOODWARD-2571

BORN:	PLACE:	B:
M CHR.:	PLACE:	E:
DIED:	PLACE:	SP:
BUR.:	PLACE:	
SPOUSE:		SS:
MARR:	PLACE:	

4. NAME: WOODWARD-2572

BORN:	PLACE:	B:
F CHR.:	PLACE:	E:
DIED:	PLACE:	SP:
BUR.:	PLACE:	
SPOUSE:		SS:
MARR:	PLACE:	

Check one option for all individuals on this form:
 1. I will provide proxies for Bap End Seal
at the _____ temple.
 2. Please provide all proxies at any temple.
 3. Send all names to the Ancestral File.

Jo Ann Cooper Killeen
1501 Natalie Joy Lane
McLean, VA 22101-5635
Phone: (703) 442-8557

Relationship to
Husband _____
Wife _____

FAMILY GROUP RECORD-937

12 Nov 1993

Page 2 of 4

HUSBAND Thomas WOODWARD-2560
 WIFE Elizabeth STOKES-2568

Yr of Birth 1729
 Yr of Birth

CHILDREN (continued)

5.	NAME: WOODWARD-2573		
----	BORN:	PLACE:	B:
F	CHR.:	PLACE:	E:
	DIED:	PLACE:	SP:
	BUR.:	PLACE:	
	SPOUSE:		
	MARR:	PLACE:	SS:

6.	NAME: WOODWARD-2574		
----	BORN:	PLACE:	B:
F	CHR.:	PLACE:	E:
	DIED:	PLACE:	SP:
	BUR.:	PLACE:	
	SPOUSE:		
	MARR:	PLACE:	SS:

FAMILY GROUP RECORD-937
DOCUMENTATION

12 Nov 1993

Page 4 of 4

HUSBAND	Thomas WOODWARD-2560	Yr of Birth 1729
WIFE	Elizabeth STOKES-2568	Yr of Birth

it is not common for unmarked graves of Revolutionary War soldiers to receive one of these markers, they are included in this law.

Other marriages:

Jemima COLLINS-2561

MRIN: 936

WIFE - Elizabeth STOKES-2568

REFERENCE: Thomas Woodward (RIN 2560).

Other marriages:

MAY-2575

MRIN: 938

CHILD 1 - WOODWARD-2569

REFERENCE: Thomas Woodward (RIN 2560).

CHILD 2 - WOODWARD-2570

REFERENCE: Thomas Woodward (RIN 2560).

CHILD 3 - WOODWARD-2571

REFERENCE: Thomas Woodward (RIN 2560).

CHILD 4 - WOODWARD-2572

REFERENCE: Thomas Woodward (RIN 2560).

CHILD 5 - WOODWARD-2573

REFERENCE: Thomas Woodward (RIN 2560).

CHILD 6 - WOODWARD-2574

REFERENCE: Thomas Woodward (RIN 2560).

Winnsboro, S.C.
Aug. 11, 1977

Mrs. William Woodward
Southwood Dr. Rt. 4
Greenville, S.C. 29605

Dear Mrs. Woodward:

Your letter has been given over to the Fairfield Museum and we see that you are interested in getting some information on the Woodward family. -- We do have some records of families in our DAR files at the museum and we will be glad to check and see if we can find anything that maybe of interest to you.--

Can you send us a little definite information on what you may have. -- I know we do have some on this family and we will be glad to check and see what you may be wanting.-- There is quite a bit of information on the "Regulator Thomas Woodward, I am sure, whose monument is in the cemetery that you passed on highway # 34.

As soon as we can hear from you we will look and get what we can that maybe of help to you. -- There will be a charge for getting it typed up, but I will let you know the cost when we see how much there is to be typed up.--

Yours very truly,

FAIRFIELD COUNTY MUSEUM

BY _____
Mrs. Marion C. Brooks, Docent

P.S. We have a picture of Osborne Woodward and his wife in the museum, who is perhaps an earlier member of the Woodward family.

BATSFIELD COUNTY

CEMETERIES

VOLUME II

(Eastern Section of County)

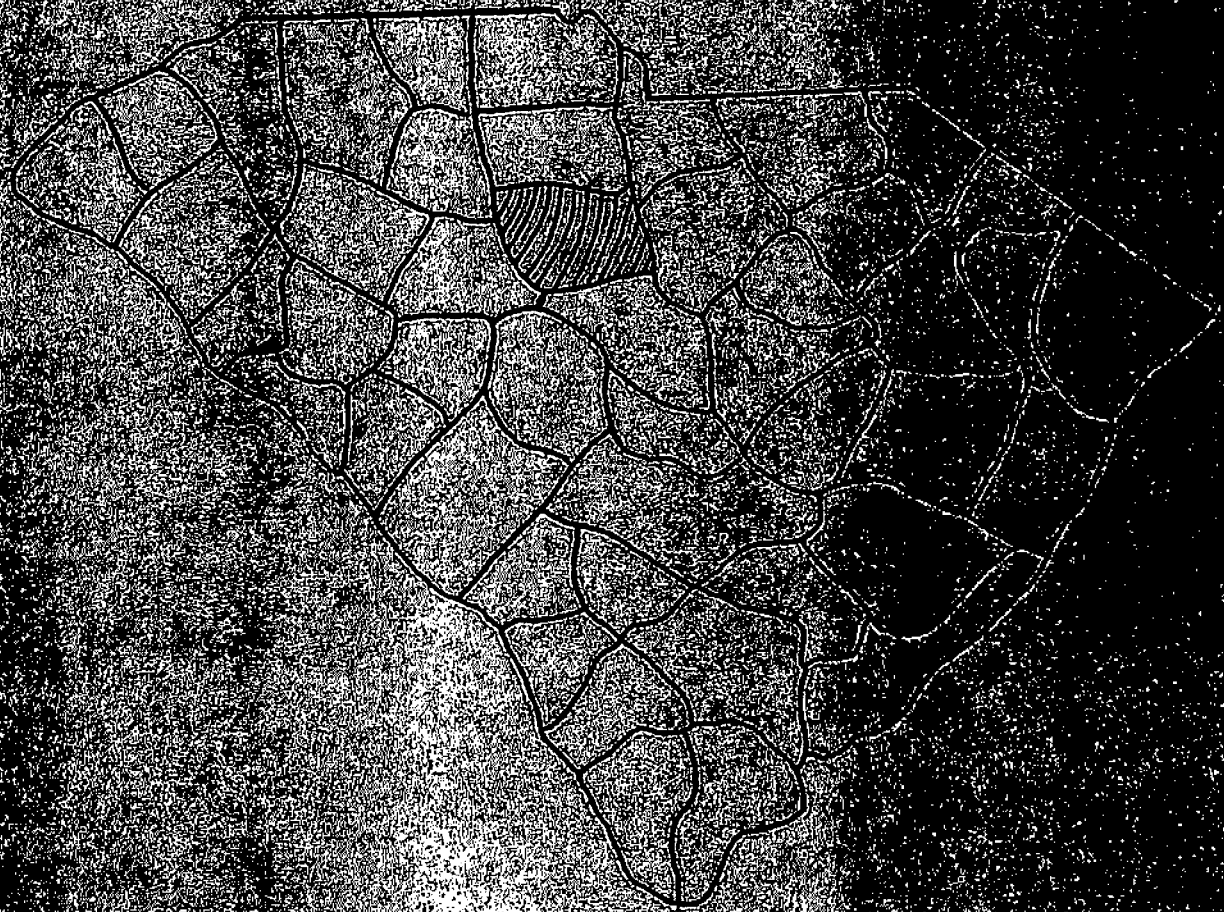

CONTENTS

MAPS	-----	111
AIMWELL PRESBYTERIAN (4)	-----	1
Hwy 34 at Ridgeway exit		
BETHEL A. R. P. (10)	-----	19
Winnsboro; corner of Fairfield & Vanderhorst streets (north side of town)		
BETHESDA METHODIST (5)	-----	37
Hwy 200 (north of I-77), church & cemetery on right		
BETHLEHEM METHODIST (9)	-----	43
Chester County, Hwy 321 (Near Fairfield county), turn onto Rd 43 west.		
BLACKSTOCK BAPTIST (3)	-----	50
Chester County, near Blackstock Presbyterian		
BLACKSTOCK PRESBYTERIAN (2)	-----	54
Chester County, Hwy 321 (near Fairfield County), turn onto Rd 130, left onto Rd 300, right onto Rd 33, church & cemetery are on the left--or-- from Fairfield County; turn onto Rd 130, right onto Rd 33, church & cemetery are on the left		
CONCORD PRESBYTERIAN (1)	-----	55
Woodward (Hwy 321), turn right after passing Rd 28 on left		
FIRST BAPTIST (10)	-----	71
Winnsboro; turn & pass Town Clock (in the middle of town), turn left on Zion Street, right on Hudson Street, cemetery is on the left after passing houses and a wooded area		
FIRST METHODIST (10)	-----	76
Winnsboro, turn on Washington Street at Town Clock, cemetery in 2nd block on the right		
LATTER DAY SAINTS (14)	-----	88
Centerville; Hwy 34, Centerville Rd.		
LONGTOWN PRESBYTERIAN (12)	-----	91
Hwy 21 (Ridgeway); turn onto Rd 3, church & the cemetery on right after passing Camp Longridge		
MT. OLIVET PRESBYTERIAN (7)	-----	96
[Wolf Pit Church] [Wateree Presbyterian] Hwy 200 (before I-77), turn left onto Rd 20, go .2 miles, church & cemetery on right		

MT. ZION BAPTIST (6) - - - - - 106
 Hwy 200 (just north of I-77), church & cemetery
 are on right [First church was located off Hwy 53
 in Chester County, which is listed in Vol I of
 "Tombstone Records of Chester Co., SC & Vicinity"
 by Louise K. Crowder]

NAZARENE (11) - - - - - 108
 Winnsboro Mills, 9th Street (between Hwy 321 &
 321 by-pass, next to Royal Pines Cemetery and
 across from Stephen Green Baptist Cemetery

OLD PRESBYTERIAN (10) - - - - - 110
 City limits of Winnsboro

SAWNEY'S CREEK BAPTIST (15) - - - - - 110
 Hwy 21 (Ridgeway), turn south onto Hwy 34
 (towards Camden), church & cemetery are on the
 left after passing Rd 46 (near Kershaw County)
 (Mormons were buried here as well as at Smyrna
 Church in Kershaw Co. prior to having their own
 cemetery]

SION PRESBYTERIAN (10) - - - - - 116
 Winnsboro, corner of Garden & Washington Streets
 (Middle of town), turn onto Washington Street
 opposite Town Clock, 2 blocks, cemetery on left

ST. JOHNS EPISCOPAL (13) - - - - - 142
 Winnsboro, Garden Street (north end of town) off
 Fairfield Street, next to Oaklawn Cemetery

ST. STEPHENS EPISCOPAL (13) - - - - - 151
 Ridgeway town limits (Hwy 21), turn onto Rd 3,
 Church & cemetery are on the left

STEPHEN GREEN BAPTIST (11) - - - - - 156
 Winnsboro Mills, 9th Street (between Hwy 321 & 321
 by-pass), across from Nazarene & Royal Pines

WHITE OAK A. R. P. (8) - - - - - 157
 White Oak (Hwy 321) north of Winnsboro, turn
 right onto Rd 20, church & cemetery are on right

Index - - - - - 163

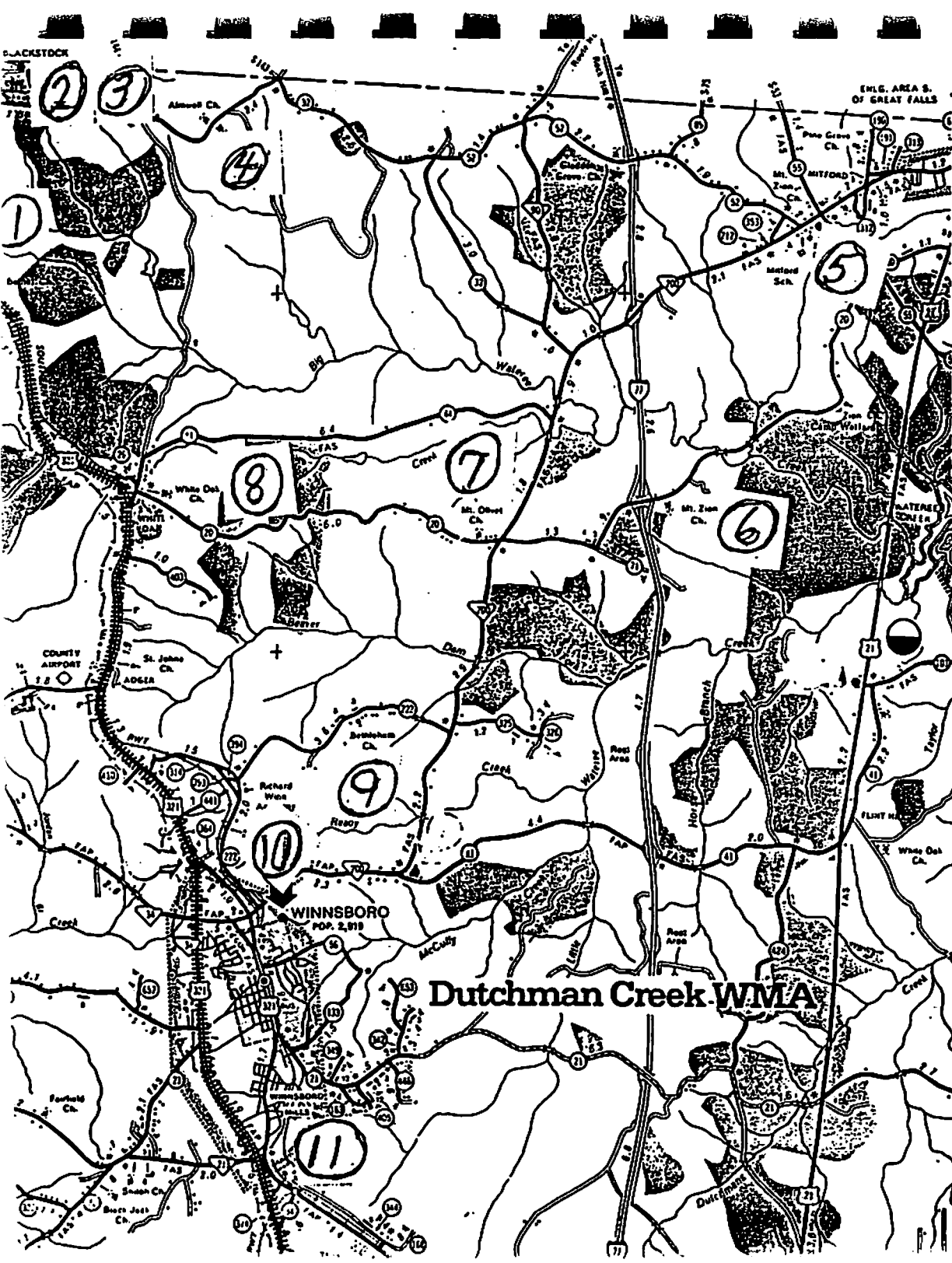

- 1 CONCORD PRESBYTERIAN
- 2 BLACKSTOCK PRESBYTERIAN
- 3 BLACKSTOCK BAPTIST
- 4 AIMWELL PRESBYTERIAN
- 5 BETHESDA METHODIST
- 6 MT. ZION BAPTIST
- 7 MT. OLIVET PRESBYTERIAN
- 8 WHITE OAK A. R. P.
- 9 BETHLEHEM METHODIST
- 10 BETHEL A. R. P.
- 10 FIRST BAPTIST
- 10 FIRST METHODIST
- 10 OLD PRESBYTERIAN
- 10 SION PRESBYTERIAN
- 10 ST. JOHNS EPISCOPAL
- 11 NAZARENE
- 11 STEPHEN GREEN BAPTIST
- 12 LONGTOWN PRESBYTERIAN



Dutchman Creek WMA

Blackstock Presbyterian Church Co.
-55-

GEDDINGS, CLARENCE LORING
10/31/1904 - 6/15/1979
h/o Elizabeth Irene Ragsdale b.3/1/1914
[s/o Thomas Washington & Maria L.
Nichols Geddings]

KENNEDY, EDWARD MOBLEY JR.
12/15/1906 - 4/19/1971
[h/o Helen Pope]
[s/o Edward Mobley & Ruth Brice Kennedy
Sr.]

KENNEDY, EDWARD MOBLEY SR.
9/16/1883 - 10/27/1949
[h/o Ruth Brice]

KENNEDY, KENNETH MOBLEY
10/7/1899 - 6/18/1977
brother/o E. M. Kennedy Sr.

KENNEDY, RUTH BRICE
9/29/1880 - 4/20/1964
w/o E. M. Kennedy Sr.
[d/o Calvin & Ellen Wallace Brice]

KEZIAH, CARROLL C.
7/29/1931 - 2/20/1955

KEZIAH, INFANT SON
d. 10/22/1948
s/o Mr. & Mrs. Charles A. Keziah

KEZIAH, JAMES LEE
8/22/1924 - 12/4/1976

KEZIAH, LOIS ADLINE MARTIN
7/13/1904 - 3/10/1961
w/o R. A. Keziah

KEZIAH, RICHARD ALEXANDER
6/14/1893 - 1/29/1967
World War I
[h/o Lois Adeline Martin]
[s/o John Wesley & Martha A. Shannon
Keziah]

LEWIS, MILDRED HACKLE
1/4/1920 - 9/17/1973
[w/o Robert A. Lewis Jr.]
[d/o Owen & Bessie Flanders Hackle]

LEWIS, ROBERT A. JR.
8/21/1915 - 10/16/1975
[h/o Mildred Hackle]
[s/o Robert A. & Agnes McKeown Lewis Sr.]

LEWIS, SARA JOAN POWERS
7/29/1943 - 8/10/1969
Tina
[1st w/o Wayne A. Lewis Sr.]
[d/o William G. & Carolina Atkins
Powers]

McDONALD, ROBERT BRICE
10/23/1892 - 10/29/1974
[h/o Sally Yongue]
[s/o James Madison & Sallie Hemphill
McDonald]

McINNIS, ANGUS GUY, REV.
9/13/1901 - 7/21/1982
Presbyterian Minister

MOBLEY, JOHN DOUGLAS
12/20/1914 - 3/9/1979

PAYNE, CARTER HARRISON
11/13/1920 - 6/11/1984

RAGSDALE, GRACE HOOD DOUGLAS
11/14/1888 - 11/18/1972
w/o James L. Ragsdale
[d/o W. S. & Irene Robinson Douglas]

RAGSDALE, JAMES LAW
4/30/1885 - 3/11/1957
[h/o Grace Hood Douglas]
[s/o James Parker & Elizabeth McCrorey
Ragsdale]

WOODWARD, SUSAN W.
1891 - 1956

WOODWARD, WILLIAM BARRET
1882 - 1972
[s/o William B. & Florella Brice
Woodward]

YONGUE, HILLIARD C.
7/15/1881 - 2/3/1953

CONCORD PRESBYTERIAN (1)

ALLEN, GERTRUDE
2/7/1894 - 2/15/1895
d/o Dr. & Mrs. J. H. Allen

BANKS, ELIZABETH
d. 7/23/1846 Age 70y

Bethlehem Methodist

-50-

WAGES, ELMIRE M.
3/31/1864 - 10/22/1870
d/o Elihu & Sally Wages

WAGES, GARLAND
1/14/1844 - 6/2/1863
s/o Elihu & Sally Wages

WAGES, J. C.
10/10/1851 - 2/2/1942
[h/o Agnes R.]

WAGES, J. GARY
7/12/1896 - 2/8/1960

WAGES, JAMES
10/15/1814 - 9/15/1899
[h/o Mona F.]

WAGES, JAMES
1/21/1848 - 1/6/1911
[h/o Catherine]

WAGES, MAGGIE J.
12/3/1871 - 12/21/1942

WAGES, MARTHA L.
5/22/1856 - 12/19/1929
d/o Elihu & Sally Wages

WAGES, MELVILLE G.
9/7/1890 - 9/21/1902

WAGES, MONA F.
10/4/1829 - 7/23/1914
w/o James Wages

WAGES, MONAN F.
3/26/1891 - 3/31/1959
d/o James & Catherine Wages

WAGES, NANCY EDITH
d. 3/19/1935 Age 8ly
w/o Elihu Wages

WAGES, REBECCA A.
10/6/1861 - 6/30/1869
d/o Elihu & Sally Wages

WAGES, REGINN
8/23/1850 - 8/22/1886
w/o Douglas H. Wages

WAGES, SARA ANN
no dates
"Sally"
w/o Elihu Wages

WAGES, SARAH
1/6/1874 - 10/11/1941
d/o Douglas H. & Reginn Wages

WAGES, SARAH A.
5/25/1846 - 2/28/1885
d/o Elihu & Sally Wages

WAGES, WADE GILMORE
12/17/1862 - 10/10/1813

WEIR, CHARLOTTE L. WRIGHT
6/30/1881 - 2/27/1914
w/o James Weir

WEIR, D. J.
3/23/1848 - 1/17/1923
[h/o Sarah J. Beam]

WEIR, FANNIE A. HAIR
8/19/1877 - 1/27/1952
[w/o Thomas J. Weir]

WEIR, INFANT DAUGHTER
d. 8/1/1873
d/o D. J. & S. J. B. Weir

WEIR, SARAH J. BEAM
1/13/1851 - 4/29/1918
[w/o D. J. Weir]

WEIR, THOMAS J.
11/5/1868 - 4/18/1928
[h/o Fannie A. Hair]

WOODWARD, CARRIE WAGES
2/23/1867 - 4/30/1937

WOODWARD, JOHN S.
8/31/1897 - 8/1/1961

WRIGHT, BEDFORD B.
no dates
CSA Memorial

WRIGHT, SARAH A.
2/6/1838 - 1/20/1904

BLACKSTOCK BAPTIST, Chester County (3)

BEAM, MARY WRIGHT
5/10/1867 - 10/29/1952
"Toumie"
[w/o Sam E. Beam]

BEAM, SAM E.
6/4/1881 - 10/10/1960
[h/o Mary Wright]

St. Johns Episcopal

-151-

UTES,
1869 - 1923

MARION

WELLS,
1/6/1886 - 12/16/1918
[w/o Dr. Leonelle D. Wells]
[d/o Capt. Eber Alexander & Theodora
Klinck Rabb Jr.]

THEODORA KLINCK

WOOD,
1/29/1918 - 9/13/1969
1st Lt., 495 AAA Gun Bn. CAC
[s/o R. H. & Rosabelle Thomas Wood Sr.]

RICHARD HENRY JR.

WOODWARD,
4/12/1853 - 4/28/1943
w/o W. T. Woodward

REBECCA

WOODWARD,
5/7/1833 - 9/4/1902
[h/o Rebecca]

WILLIAM THOMAS

ST. STEPHENS EPISCOPAL (13)

ARMSTRONG,
12/22/1884 - 6/9/1953

JOSEPH MARTIN

ARMSTRONG,
8/20/1885 - 1/6/1970
[d/o Maj. Charles E. & Anne C. Thomas]

ROSA THOMAS

BRADLEY,
3/7/1895 - 12/28/1951
s/o Gordon & Louisa M. Bradley

JAMES GORDON

COLEMAN,
9/19/1890 - 1/15/1981
d/o Lt. Richard Ashe & Louise Palmer
Meares

DOROTHY KIRK MEARES

CORK,
11/9/1887 - 9/17/1948
d/o W. H. & E. D. Ruff

HENRIETTA RUFF

CRISP,
11/13/1951 - 12/12/1984
Lollie
[w/o Jonathan Crisp]
[d/o Robert W. & Laura Muller Thomas]

LAURA THOMAS

DAVIS,
12/24/1854 - 9/30/1882
s/o H. C. & I. H. M. Davis

EDWARD PALMER

DAVIS,
5/17/1816 - 9/28/1870
s/o Jams & Catherine Davis

EDWARD WILLIAM

DAVIS,
8/6/1823 - 8/27/1886
[h/o Isabella Harper Means]

HENRY CAMPBELL

DAVIS,
9/15/1857 - 12/12/1931
[h/o Marianne Watson]

HENRY CLARENCE

DAVIS,
5/8/1857 - 1/29/1891
d/o H. C. & I. H. M. Davis

ISABELLA HARPER

DAVIS,
7/4/1830 - 10/23/1871
w/o H. C. Davis

ISABELLA HARPER MEANS

DAVIS,
7/11/1861 - 12/26/1941
w/o Henry Clarence Davis

MARIANNE WATSON

DAVIS,
4/9/1849 - 3/13/1904
[h/o Sallie LaConte]

ROBERT MEANS

DAVIS,
11/11/1850 - 11/14/1915
w/o Robert Means Davis

SALLIE LaCONTE

DesPORTES,
8/27/1846 - 3/1/1930
[h/o Mattie Leconte Black]

HENRY W.

DesPORTES,
d. 4/30/1922
infant/o W. S. & R. R. DesPortes

INFANT

DesPORTES,
8/7/1893 - 12/14/1897
d/o H. W. & M. M. DesPortes

MARY EMELINE

DesPORTES,
10/14/1905 - 7/19/1906
d/o H. W. & M. L. DesPortes

MATTIE LeCONTE

DesPORTES,
3/4/1856 - 9/9/1928
w/o Henry W. DesPortes

MATTIE LeCONTE BLACK

THOMAS WOODWARD, "THE REGULATOR", OF
FAIRFIELD COUNTY, CAMDEN DISTRICT,
SOUTH CAROLINA.

Thomas Woodward's first American ancestor was Abraham Woodward, who came to Virginia with Lord Calvert, Baron of Baltimore, about 1634.

Thomas Woodward was born in Fairfax County, Virginia 1727 or 1729, and he and his wife, Jemima Collins, arrived in Camden District in what is now Fairfield County, South Carolina in 1748 later taking out large land grants.

Sturdy in body, given to study in a number of fields, with keen interest in military tactics he promptly joined the ranks of the military group of 1000 prominent planters called "The Regulators"- which was first organized and activated in the years of 1760-61. These men started small local courts to bring to trial and punishment the excessive number and scattered horse thieves and robbers in the "up-country", these criminals often escaping their captors enroute to the one colony courts in Charleston.

Among the names of the Regulators found as of November, 1767 are Thomas Woodward, Moses Kirkland, Barnaby Pope, Thomas McGraw, Sr. of Camden District, South Carolina. Governor Bull of Carolina Colony seeing the efficiency of the Regular Activities started the circuit courts in Carolina, 1768. This was the beginning of the judicial system in South Carolina.

Thomas Woodward organized and equipped one of the first military companies in South Carolina for the Revolution, he being Captain of the company called, "Woodward's Horse Rangers". He was in a number of battles and fought valiantly, and on May 12, 1779 while rooting out a vicious nest of British and Tories near Ridgeway he was fatally wounded and died on Jackson Creek and secretly buried.

There is a granite marker to him in the old Woodward grave yard near the site of his former home at Rockton, near Winnsboro.

Woodward was active when called to survey the contraversial state line between the two Carolinas. His survey was accepted by the government.

He was a member of the Provincial Congress 1775- also he had numbers of honors in his late life.

Many descendants of Thomas Woodward are in Fairfield County, South Carolina, and in the state of Louisiana. These are men of prominence in the professions.

He was in the battle of Eantaw Springs - had come to Fairfield (his home County) to get a herd of cattle to drive from to Charleston, which was badly in need of meat at the time - had cows over at the Dutchman Creek. There they were being corralled to take to C. when it was discovered the British were stealing and driving them to their camps. Thomas Woodward & his men went to the rescue of the cows, when he was killed - where he was buried is not known - Ethel Buchanan

Sauburn told the above
9/12/1974

D. Hall

about 1759-1779 big man -
all of Charleston, SC
Thomas Woodward, md, Guinea Colliers - (lover)
1759 B. in Va. - battle of Eantaw Springs
Margaret (MD) James Nelson, Sr. 1835
Fairfield, South Carolina, grove
Isabelle 1840 The David, Wakefield, Rig, German
Thomas Woodward, Russ, md, Isabel Dwygert
Blanche "md Mills Esks
Catherine Esks md. S. D. Cochran
John W. Cochran md. Patricia Rutland
Michael & Mary Catherine Cochran
Osmond - not marked - below, Rutland
Behind Mrs. Galsaleu - Marker stolen -
Isabelle 1840 - D. 3-29-1901
md, 9-29-1858 He 8-12-22
David, Russ - D. Ashland Hospital, VA -
May 24th 1864 - in war
James Nelson 1833 &
Margaret wife 1833 to 1843
Tom Ethel B. Sauburn 9-12-74

"The Regulator"

Thomas Woodward (1738-1779) Md. Zenima Collins -
Issue:

1. William Woodward, Md. Nancy Barrette
2. John Woodward, Md. Esther M^{rs} Donald.
3. Margaret Woodward, Md. James Nelson, Sr.
4. Rebecca Woodward, Md. Phillip Raezord
5. Nancy Woodward, Md. Robert Rabb.
6. [?] Md. James Andrews.
By 2nd wife, the widow Elizabeth Stokes May -
nee (Stokes) her husband was the
late, Thomas May - (also a Regulator)
7. Lucy Woodward.
8. Sarah Woodward, Md. ? Riley.
9. Henry Woodward -
10. Elizabeth Woodward, Md. W^m M^{rs} Morris, Sr.
11. Jane Woodward, Md. Reeves Freeman.
12. Joseph Woodward
13. Thomas Woodward, Md. ? (died young leaving
children -

Elizabeth Stokes May's children by her Thomas May marriage.

1. Benjamin May -
2. Thomas May - and possibly a dau.
3. Sarah May - ?

9-16th 1974 Lena Full-Riox, D.C.

The Life Of The First William M. Woodward; Doctor,
Minister, and Congressman, by Wm W. Dixon

There hangs on the brick wall of the old Woodward Baptist Church in Chester County a marble tablet bearing this inscription:

Sacred
To The Memory of
Elder William Woodward
Who departed this life in the year of
our Lord, 1820, on the 23rd day of
July; Aged 57 years, 9 months and
18 days.

This tablet
is erected to his memory by this
church, which he planted by his in-
strumentality through the indulgence
of a kind Providence, A. D. 1789.
He was also the means of planting
some and building up many of the
Neighboring Baptist Churches,"

The subject of this sketch is the second son of Thomas Woodward, the Regulator by his first wife, Jemima Collins. When his father, Thomas Woodward, was killed by Indians and toried out here on Dutchman's creek on the 12th day of May, 1779, though second in command, he was only seventeen and relinquished his claims to his father's stepson, Ben May, a one-eighth Indian of great courage and ability, who was captain thereafter. He fought in the Revolutionary war and mentioned for gallantry in the reports of the battle of Eutaw Springs. He served as a Colonel of a regiment in the War of 1812. We find in the U. S. Census for 1790 that he was a large land and slave owner. He became a member of Congress from this District after the Revolution, studied medicine, became a doctor and also an ordained Baptist Minister, and his services were none the less appreciated when he would accept nothing for preaching.

It is worth noting that this man of such versatile parts and piety married a French woman, Elizabeth Barette, an emigrant or refugee from France to the Island St. Martinique. She was well read in French philosophy. (Rosseau, Voltaire and Victor Hugo) and it affected her to this extent that she never joined any church, though her husband was a preacher. Otherwise, she must have been a wonderful woman, because she attended entirely to the plantation operations and the large number of slaves while her husband practiced medicine, attended to his Congressional duties and preached on Sundays. I once could enumerate her children, but recollection now fails, except as to her son Joseph, who succeeded his father in Congress, her son John whom Calhoun thought the brightest man in private life he ever knew; a daughter Nancy, a daughter Mary and a daughter Ellen. The daughters naturally took the religion of their father and for some reason the sons took the skepticism of their mother, and I don't think there has been a male of the name of Woodward of this union who has ever been connected with any church, unless it be the descendants of Congressman Joseph Woodward of Alabama.

"Woodward"

1. Thomas Woodward 1730-1779 - Md. Yemima Collins - 2nd marriage to the widow Elizabeth Stokes May (nee Stokes)
2. John Woodward, (the eldest son) md. Esther M^{rs} Donald.
3. Asmund Woodward, md. Martha Williamson, dau. of Roland Williamson.

4.

Thomas Woodward (1730-1779) m. Jermina
Collins - Issue:

1. William Woodward, m. Nancy Baxette

William Woodward in Md. 1680

Thomas Woodward (1720) ?

Thomas Woodward (1730-1779) Md. Genima Collins

Issue:

1. William Woodward, ^{(1763-1832) M.C.} Md. Nancy Barrett
2. John " " " Esther M^r Donald
3. Margaret " " " James Nelson, Jr.
4. Rebecca " " " Phillip Rappold
5. Nancy " " " Robert Rabb
6. J? " " " James Andrews

Genima died, and he married the widow Elizabeth Stokes May, (nee Stokes) (m^r Thomas May)

Issue:

7. Lucy Woodward,
8. Sarah " " , m^d. ? Riley
9. Henry " " "
10. Elizabeth " " , m^d. W^m M^r Morris, Jr.
11. Jane " " , m^d. Reever Freeman
12. Joseph " " , ? check in Coleman book -
13. Thomas " " " ? died young - left 3 children.

Elizabeth Stokes May Woodward had the following children by her "May" marriage.

- a. Benjamin May - a Regulator in lower Fairfield Co.
- b. Thomas May - and possibly,
- c. Sarah May.

L. Hall

1970 Via
Ethel Buchanan
Soubornal -

Thomas Woodward about 1729 or 30 - 1779 Md. ~~was a large~~
 Jimima Collins - his dau. ~~man -~~

Margaret Woodward born 1752 - in Fairfax Co. Va. - Md.
 James Nelson, Sr. He died after 1835 - Buried
 near old Furman Settlement - grave unmarked.
 Had about 130 acres there -
 B. 1830 - D. 1901 - Md. ? - 1858

Isabelle Nelson, Md. David Wesley Ruff, who was
 wounded in Confederate war and died at
 Ashland Hospital Va - May 24th 1864.
 He was born Dec. 22nd 1827 - David Wesley Ruff -

Thomas Woodward Ruff, 8-21-1859 - 11-17-1935 - Md.
 Isabell Swygert - Dec. 11, 1863 - Dec. 25th 1950.

1. Tho. Woodward, Md. Jimima Collins
2. Margaret " " James Nelson, Sr.
3. ~~Isabell~~ " " ~~Elkins~~
4. ~~Thomas Woodward~~ " " ~~Elkins~~
5. ~~Thomas Woodward~~ " " ~~Elkins~~
6. ~~Thomas Woodward~~ " " ~~Elkins~~
7. ~~Thomas Woodward~~ " " ~~Elkins~~
8. ~~Thomas Woodward~~ " " ~~Elkins~~
9. ~~Thomas Woodward~~ " " ~~Elkins~~
10. ~~Thomas Woodward~~ " " ~~Elkins~~

1. David Wesley Ruff - Md. Isabell Nelson
2. Thomas Woodward Ruff - Md. Isabell Swygert
3. Clauver Ruff - Md. Isabell Swygert
4. Catherine Ruff - Md. Isabell Swygert
5. D. W. Cathcart, Md. D. O. Cathcart
6. Michael and Mary Catherine Cathcart

Winnikow, S.C.
June 2, 1980

Dear Mr. Woodward,

Your name was given us by Mrs. Calkins
Concerning Woodward History.

We find a goodly amount in our files
and have zeroed the related information
for you. Should you desire a more
detailed account we would be happy to
research further.

There is a cost of two cents per sheet
plus postage for the enclosed material.

Hope this will be of interest to you
Sincerely,

UNVEILING CEREMONY

Woodward Cemetery

Rockton, South Carolina

Wednesday, May 27, 1970

at three o'clock in the afternoon

Presentation of Marker of

THOMAS WOODWARD, THE REGULATOR

PROGRAM

Welcome Mrs. M. W. Patrick
Invocation The Rev. Mr. Robert E. Smith
Address Dr. John C. Buchanan
The Unveiling C. A. R. Group
Response. Mrs. M. W. Patrick
Benediction The Rev. Mr. Robert E. Smith

Marian Brooke

Genealogist of Thomas Woodward
Chapter 19 73-1974.

5 pages (?) two copies (?)

ask: Katherine

Stewart to tell

you the kind

of paper + the

spacing required

margins etc. + margins ?

double space (?)

1 in RT
1 1/2 left
4 top
1 bottom

Name to send to:

genealogist

Mrs. W^m G. Shannon

6721 Eastworth Rd. Columbia 29206

Chapter sent in 1973 to State
2 copies of The Lincoln House cost
+ mailing \$ 12.35

A letter written by Rachel Buchanan
to her son William left in Ireland.
(Rachel was the mother of Capt. John, Lt.
Robert, William and Creighton; dau. Mary)
"Mr William Buchanan near Ballymena
: : Much but for want of your presence
in this country but as you feel disposed
to spend your day in your native country
I must endeavor to set myself down easy
upon the subject. A short space of time
will finish my course here and I shall go
to my long home. My blessing you have
pray for yourself and me that we may all
be happy in the world to come. I will
remain at your brother Creighton's. His son
John is now is grown to be a fine boy and
about one month ago was inoculated for the
small pox and is now finally recovered. Your
sister Mary is also well. Your brother John
and family but much amacuated in
consequence of his fatigue in the late war. I
received your letter by John Gray. Am sorry
to hear of the loss of your daughter but
hope she is happier than with you. Your
brother says he will not write to you as he
has written you many long letters and has

no reply. Our last account from Ireland
and England is rather alarming. We
wish that you may not be too premature
stop your proceeding untill by the 3rd
is underground and then.

Your friends here all join in their kind
wishes for you. My blessing and best
respects to my daughter Nancy (your wife)
Remember the one thing needful.

Your affectionate Mother

Rachel Buchanan

Little River March 14, 1793.

W^m Buchanan was Rachel's son. His wife
was Nancy Ray Buchanan. When her husband
W^m died Capt. John Buchanan paid the
passage for Nancy and her family to come
to America. Crighton was the youngest and Rachel
came over when he came to America. His
son John was General John Buchanan who
fought in the War of 1812 and who married
Harriet Yongue the daughter of Parson
Samuel Whorter Yongue. They lived
in Fairfax District, S.C. in
Little River.

Will of

Rev. Samuel Whorter Yongue

South Carolina

In the name of God Amen

I Samuel Whorter Yongue of Fairfield district
and state aforesaid, do make and ordain
this my last will and testament in manner
following - that is to say, first I give and
bequeath to my beloved wife Rebecca
Yongue my house and all my lot in the
town of Wrenborough also a lot of ten acres
of Land adjoining the said town purchased
from Noble - also my plantation on Jackson
Creek in Fairfield district, lying on both
sides of the road leading from Wrenborough
to Wrenna bridge in the River containing
two hundred and fifty acres - also I give to
my said wife Rebecca the following
negroes Harry, Peter, Rose and her three
children, named William Elias and Henry -
Rachel and her three children Jack Anthony
and Charles, Nancy and her three children
Sarah Louisa and Jackson - - also Cynthia
Jim Biddy Vollet and Phemy etc of which
Lands Lots and negroes I give and devise
to my said Wife Rebecca Yongue - - - -
and her heirs forever - - -

I give to my son Alexander

and Samuel The proceeds of the store formerly
kept in Wrensbrough in the name
- of my son Alexander Yongue and which
was my property to be equally divided
between my said two Sons. - Items Having
Given to my Children what I intended
to give them heretofore I give devise
and bequeath all the rest and residue
of my Estate real and personal of what -
so ever kind and description the same
maybe and whatsoever kind and
description the same maybe and
wheresoever it may be to my said
Wife Rebecca and her heirs forever -
Lastly I constitute and appoint
my said Wife Rebecca Yongue sole
executrix of this my last will and
testament hereby revoking all wills by
me heretofore made and declaring
this to be my last will and testament -
In witness whereof I have here unto set
my hand and seal this first day of
July in the year of our Lord one
thousand eight hundred and thirty
and in the 54 year of American
Independence.

Signed Sealed published pronounced

and declared by
the testator to be
his last will and
testament in presence

of us
J. W. Hudson
William Smithy
M. J. Hudson

L. W. Zongue (LS)
Proved Nov. 15
1830

John R. Buchanan C. F. D.
Recorded in Bk. No. 13
Page 205 (date not found)
Apt. 70 File 1076

1856 Old Fortune

Printed in the Times & Herald by G. H. McMaster)
Dr. Meres Moore of Spartanburg many years ago wrote for the Yorkville Enquirer the following incident of Lafayette's visit to Columbia in 1824. A body guard had been placed before the door of Lafayette's quarters with instruction to let no one enter without permission. An old African neatly dressed came to the door and started in, but the sentinals interposed their bayonets to bar his entrance. The old man contemptuously pushed them aside saying "Pshaw, see guns 'fore you was born, 'been where they been shot by soldiers too" and without further opposition gained his way. He went straight to the room where the distinguished guest was standing in a crowd and cried out "I come to see General Lafayette". Lafayette turned and looked on him and remarked "An old acquaintance don't tell me who he is". The negro advanced and bowing held out his hand and said "Howdy Mass Lafayette how you do, sir. You remember me." "Yes stop don't tell me your name. Ah, I have it. Fortune belonging to Captain Buchanan's. The first servant who waited on me

when I came to America. When I first landed at Georgetown I was taken first to the camp of Captain Buchanan near there and Fortune waited on me" he said as he shook warmly the old man's hand. The nobleman called for a glass of champagne for Fortune which that worthy took with great dignity. Then he extended his hand and said "God bless Mass Lafayette we are getting old; we will never meet again. God bless you". They shook hands again. Fortune went out mounted his pony and started for his home at Wynnabers saying that he had come to see General Lafayette now he'd done that he was going home.

When I was a small boy I remember old Fortune. He was taken care of by General John Buchanan and had nothing to do except work a little for himself. He had a rice patch on the land now owned by the town and hence the favourite place for military barbecues and picnics.

G. H. M^c

This is a letter written by Capt. John Buchanan of Little River, Fairfield Co., S.C. to his brother William Buchanan his brother and husband of Nancy Ray Buchanan written May 23, 1790 who were living at Ballymuna, County Antrim, Ireland. Their mother was Rachel who came over with (Creighton's family)

Dear Brother:

Yours of last fall I read in which you mentioned your having disposed of your property to come to this country (but was sorry to read what followed) that you had changed your mind or some other case either had taken place, that you declined coming. However, I think it would have been much in your favor not to take that premature step until you had been fully determined to prosecute the matter to effect which I must confess would give me infinite pleasure provided you and my sister could reconcile the business fully yourselves in the first place because I should be extremely glad to see you and her; and in the next place as I know this country will suit you (or any other person who are obliged to work for a living) much better than where you are. And I must

now be allowed to be something of a judge as I am pretty well acquainted with both thro' this state and indeed the principal part of the continent of America are rather disagreeably situated at present owing entirely to the scarcity of cash, which has been in some measure a grievance ever since the late war and appears every year to be getting worse and which indeed is not hard to account for in that most of the time ^{the British} had possession of Charleston very large quantities of goods. Some were imported from England and consequently upon bad terms or risque of the sea was much greater then, in consequence of war than in peaceable times.

The British evacuating the garrison left their goods and their garrison there who immediately petitioned for and became subjects to the United States. The consequence then was that they must sell off their goods upon the best terms they could.

The distressed citizens of the state being at the conclusion of the war was left almost entirely divested of every necessity of life - led to their market

and being urged to purchase whatever they chose a credit of two, three, or four years provided the price was all O. K. then which was generally one hundred per cent higher than they were ever known to sell before, the consequence was the citizens indiscriminately went into debt to very considerable amounts - the principal part the necessity and some from speculative motives, until the goods were all purchased up and consumed in the lapse of a little time.

The seasons since that period have been much against the planter and what they were able to make was sold so low that upon a calculation there is not more than one sixth part of their debts yet discharged.

After draining almost every farthing of cash of the state which we formerly had in circulation creditors being kept so long out of their debt have become mercenary and now are seeing indiscriminately and neither cash nor produce to pay them are executing and selling the debtors, land, houses

then intrinsic value.

In this situation our domestic representatives at present for want of a medium among us * * * * * to represent prosperity.

However, our new Congress is now sitting in New York and who are about consolidating the debts of the union at large and it is generally thought will fall upon some mode of bringing some of money into circulation equal to the necessity of inhabitation.

A general convention of the people of the state by their delegates is now sitting in Columbia near Fardie's Ferry on the Congaree River (about 50 miles from this place) in order to frame a new constitution or bill of rights of the people of this state. By virtue of an act of the General Assembly held in Charleston in 1778 (?) there is a magnificent house built at that place and town established by the name of Columbia where our seats of government by the convention now sitting is to be permanently fixed which will give spirits and popularity

to this part of the state. I have given you a small sketch of the public transaction of our country and state now turn my thoughts a moment on private matters which with regard to myself and the rest of your relatives are much the same in situation as when I wrote you last. Your mother seems to be enjoying a fairly good state of health; - your sister and family are all well and appear to be doing as well as their friends could reasonably wish to expect them; your brother Brighton is well. In short your relatives here are well so far as is known to me.

My wife begs to present her best respects to you and her sister though unacquainted. I dare say you think it high time for me to quit writing having spun my letter out to a considerable length and subscribe myself,

Your affectionate brother
John Buchanan

1. Thomas Woodward, Md. 15th Jonima Collins
2. Margaret Woodward, Md. James Nelson, Sr.
 She was born in Fairfax Co. Va. in 1752 -
 He died after 1833. Buried near old Turnage
 Institute - grave not marked. He seemed to
 have ^{had} about 130 acres there - Estate
 settled 10 years later in 1843 -
3. Thomas Woodward Nelson, Md. Margaret
4. Isabella Nelson, Md. David Westley Ruff
5. Thomas Woodward Ruff, Md. Isabel Swygert
6. Blanche Ruff, Md. D. M. Estes
7. Catherine Estes, Md. J. D. Cathcart
8. John W. Cathcart, Md. Patricia Ann Rutland
9. Michael and Mary Catherine Cathcart -

Davis

E. Hall
 1974

This man was unknown to my mother, whose address
see fragment, W. B. Woodward, whose address
label, is to left. May 7th - 1968.

Capt Thos. Woodward, 1730-1779, - our first South
Carolina ancestor. His grandfather, William Woodward,
settled in Maryland about 1640. He was a
nephew of George Calvert, as you know the Calverts
were the "Lord Baltimore's"; that is to say, they
were entitled to this title. Our family arms indicate
our relationship with the Calverts, and Woodwards
were then and still are members of the nobility in
England.

I have met many Woodwards in Alabama. Some
descend from Col. John J. Woodward, some from
Hon. Joseph A. Woodward, member of Congress
and son of Hon. William Woodward, your great-
great grandfather, shown on the chart I have
prepared. Others, the rich ones in Birmingham,
who own the Woodward Iron Co., are descended from
the northern branch of our family. Incidentally,
Senator Foster Hill of Alabama descends from
our branch of the family through Hon. Joseph
A. Woodward. I have visited Joseph's Woodward's
old home which still stands in Fala deega, Ala.
It contains our family portraits, some swords
of revolutionary officers, etc. Joseph Woodward
is ancestor of Ridgeway Timmers. He retired from
Congress in 1843, and moved from Warrabord to
Alabama in that year.

505 IMPERIAL
FLORENCE, ALA.

Capt. Thos. Woodward, 1730 - 1779
married Gemima Collins

(see book for name & ancestor of Thos. Woodward)

Hon. William Woodward, M.C. 1763 - 1820
married Nancy Barrette

John Woodward, 1796 - 1827
married Mary Mobley

Capt. William Barrette Woodward, 1818 - 1898
married Eliza Pickett

William ^{Barrette} Woodward, 1846 - 1910
married Florella Brice (your father and mother)

Note: Capt Thos. Woodward had only two sons by J. Collins. They were, John, his older son, and William his younger son, our direct ~~ancestor~~ ^{ancestor}. Apparently many ~~Woodwards~~ ^{Woodwards} descend from his marriage with Widow ~~Collins~~ ^{Collins}, but they are not known to me except for Gen. Thos. Woodward mentioned below.

Note: Capt Thos. Woodward was killed at battle of Dutchman's Creek in Revolutionary War. He had an older son, John Woodward, whose descendants included Major Thos. Woodward of Winstons; Col John J. Woodward, Commanding officer of the 10th Alabama Regt, Civil War. He was killed in action in 1862. It should be remembered that Capt. Thos. Woodward had a number of children by a second marriage with a widow, named May. One of these descendants was General Thos. Simpson Woodward of Alabama, Soldier and Author.

Hon. William Woodward, M.C., was a Colonel in War of 1812, a member of Congress, a medical doctor, and friend of Thos. Jefferson. You may see his name in "Papers of Thos. Jefferson". He founded many Baptist churches.

Capt Thos. Woodward, 1730-1779, is our first South Carolina ancestor. His grandfather, William Woodward, settled in Maryland about ~~16~~ 1640. He was a nephew of George Calvert, so you know the Calverts were the "Lord Baltimore's"; that is to say, they were entitled to this title. Our family arms indicate our relationship with the Calverts, and Woodwards were then and still are members of the nobility in England.

I have met many Woodwards in Alabama. Some descend from Col. John J. Woodward, some from Hon. Joseph A. Woodward, member of Congress and son of Hon. William Woodward, your great-great grandfather, shown on the chart I have prepared. Others, the rich ones in Birmingham, who own the Woodward Iron Co., are descended from the northern branch of our family. Incidentally, Senator Luta Hill of Alabama descends from our branch of the family through Hon. Joseph A. Woodward. I have visited Joseph's Woodward's old home which still stands in Talladega, Ala. It contains our family portraits, some swords of revolutionary officers, etc. Joseph Woodward is ancestor of Ridgeway Palmer. He retired from Congress in 1843, and moved from Warrasboro to Alabama in that year.

one was from Warrasboro, W. B. Woodward, whose address
see pamphlet, W. B. Woodward, whose address
label, is to left. May 7th - 1968.

505 IMPERIAL
FLORENCE, ALA.

new name was written in my notebook
see nephew, W. B. Woodward, whose address
label is to left. May 7th - 1963.

505 IMPERIAL
FLORENCE, ALA.

Sept Mrs Woodward, 1740-1770, is our first South Carolina ancestor. Her grandfather, William Woodward, settled in Maryland about 1640. He was a nephew of George Calvert, as you know the Calverts were the "Lord Baltimore"; that is to say, they were entitled to this title. Our family arms indicate our relationship with the Calverts, and Woodwards were then and still are members of the nobility in England.

I have met many Woodwards in Alabama. Some descend from Col. John J. Woodward, some from Hon. Joseph W. Woodward, member of Congress and son of John William Woodward, your great great grandfather, shown on the Chart I have prepared. Others, the best ones in Birmingham, who own the Woodward Iron Co., are descended from the northern branch of our family. Incidentally, Senator Foster had a genuine descendant from a branch of the family through Hon. Joseph A. Woodward. I have visited Joseph's Woodward's old home which still stands in Fula diega, Ala. It contains our family portraits, some swords of revolutionary warriors, etc. Joseph Woodward is an uncle of Midway Avenue. He retired from Congress in 1840 and lived from Woodward to

Margaret Woodward daughter of Thaddeus Wood-
ward married James Nelson Sr. Nelson died in
May 15, 1835-

Children were Jesse, Daniel, Thomas, John.
Daughters Mary married Kennedy,
Catherine married De Laney,
Harriet married Shedd.

Margaret Woodward was the daughter of
Thaddeus Woodward, "The Register".

Dear Margaret, I hope we are kin. Jack
at Nelsons children - one named "Daniel" - maybe
Daniel's child married a Ruff and named a Ruff
child "Daniel". Faithfully, Alice A. W.

FAMILY GROUP RECORD-105

12 Nov 1993

Page 1 of 5

HUSBAND Samuel NELSON-499 LDS ORDINANCE DATA

BORN: Abt 1772 PLACE: PLACE: B:
 CHR.: PLACE: E:
 DIED: 1839 PLACE: ,Richland Dist.,SC SP:
 BUR.: PLACE: SS:
 MARR: Abt 1815 PLACE: ,,SC has other marriages
 FATHER: James NELSON-1221 PARENTS' MRIN: 373
 MOTHER: Margaret WOODWARD-2559

WIFE Sarah PERRY-500

BORN: 1775/1794 PLACE: ,,Richland Dist,SC B:
 CHR.: PLACE: E:
 DIED: Bef 1831 PLACE: ,,Richland Dist,SC SP:
 BUR.: PLACE: PARENTS' MRIN: 414
 FATHER: Lemuel PERRY-1291
 MOTHER: Margaret DOUGHERTY-1292

CHILDREN

1. NAME: Rachel NELSON-501

---- BORN: PLACE: ,Richland Dist.,SC B:
 F CHR.: PLACE: E:
 DIED: PLACE: SP:
 BUR.: PLACE:
 SPOUSE: John NIPPER-1225 MRIN: 376
 MARR: PLACE: SS:

2. NAME: Martha NELSON-502

---- BORN: PLACE: ,Richland Dist.,SC B:
 F CHR.: PLACE: E:
 DIED: PLACE: SP:
 BUR.: PLACE:
 SPOUSE: Edward TURKET-1226 MRIN: 377
 MARR: PLACE: SS:

3. NAME: Granville NELSON-503

---- BORN: PLACE: ,Richland Dist.,SC B:
 M CHR.: PLACE: E:
 DIED: PLACE: SP:
 BUR.: PLACE:
 SPOUSE: SS:
 MARR: PLACE:

4. NAME: James NELSON-504

---- BORN: PLACE: ,Richland Dist.,SC B:
 M CHR.: PLACE: E:
 DIED: PLACE: SP:
 BUR.: PLACE:
 SPOUSE: SS:
 MARR: PLACE:

Check one option for all individuals on this form:
 1. I will provide proxies for Bap End Seal
 at the _____ temple.
 2. Please provide all proxies at any temple.
 3. Send all names to the Ancestral File.

Jo Ann Cooper Killeen
 1501 Natalie Joy Lane
 McLean, VA 22101-5635
 Phone:(703) 442-8557

Jo Ann

Relationship to
 Husband _____
 Wife _____

FAMILY GROUP RECORD-105

12 Nov 1993

Page 2 of 5

HUSBAND Samuel NELSON-499
WIFE Sarah PERRY-500

Yr of Birth 1772
Yr of Birth 1775

CHILDREN (continued)

Mrs. Annals

5. NAME: Elizabeth NELSON-281
 ---- BORN: 9 Jul 1823 PLACE: ,Richland Dist.,SC B:
 F CHR.: PLACE: E:
 DIED: 8 Apr 1896 PLACE: ,,SC SP:
 BUR.: Apr 1896 PLACE: Smyrna U Meth Ch,Kershaw Co,SC
 SPOUSE: William KELLY-280 MRIN: 5
 MARR: 1848 PLACE: Richland ?,Fairfield Co. ?,SC SS:

6. NAME: Samuel NELSON-505
 ---- BORN: PLACE: ,Richland Dist.,SC B:
 M CHR.: PLACE: E:
 DIED: PLACE: SP:
 BUR.: PLACE:
 SPOUSE: PLACE: SS:
 MARR: PLACE:

7. NAME: Nancy NELSON-506
 ---- BORN: PLACE: ,Richland Dist.,SC B:
 F CHR.: PLACE: E:
 DIED: Bef 5 Jan 1849 PLACE: ,,SC SP:
 BUR.: PLACE:
 SPOUSE: Andrew Gardner KELLY-509 MRIN: 181
 MARR: PLACE: SS:

FAMILY GROUP RECORD-105
DOCUMENTATION

12 Nov 1993

HUSBAND Samuel NELSON-499
WIFE Sarah PERRY-500

Yr of Birth 1772
Yr of Birth 1775

HUSBAND - Samuel NELSON-499

SOURCE: NELSON Family Report prepared by Brent H. Holcomb, Certified Genealogist, 15 Sep 1992.

SOURCE: Kershaw County Equity Roll #232 (Microfilm KR 16, SC Archives): Samuel Nelson vs John Nelson. Bill for injunction ne exeat & Relief. Filed 14 November 1824. Answer 20 April 1825. South Carolina, Camden District. In Equity. Proves Samuel Nelson and John Nelson are half-brothers.

SOURCE: Richland County Equity Bills #122 (Microfilm RI 100 at SC Archives), proves that Samuel Nelson's first marriage was to Catharine (Strother) Lester, widow of Andrew Lester and daughter of William Strother, in 1798.

SOURCE: Richland County Equity Petitions #167 (Microfilm RI 143, SC Archives): Exparte the Heirs of Lemuel Perry. Petition for Partition. Suit proves a second marriage for Samuel Nelson, by 1820, to Sarah Perry (daughter of Lemuel Perry).

SOURCE: Fairfield County Deed Book Y, Pages 33-35, proves that Sarah was married to Samuel Nelson by 1815 (Sarah, wife of Samuel Nelson, relinquished dower, 1 Jan 1816).

SOURCE: Fairfield County Equity Bills 1847, Number 13, SC (original file at SC Archives): This equity suit establishes the relationships (again) of John Nelson, Daniel Nelson, and others to Samuel Nelson, but most important states clearly that James Nelson was their father.

SOURCE: Fairfield County Estates, Apt 60, Estate 926 (copy of will, Microfilm renumbered FA26, SC Archives): Will of James Nelson, Sr. Son Samuel Nelson was not mentioned in James Nelson, Sr.'s, will. However, John, Jesse, Daniel, and Harriet and Catharine are named as children. They were legatees of John Nelson, whom we know was a half-brother of Samuel Nelson.

SOURCE: Revolutionary War Pension Application, James Nelson (Margaret) W 9588 (National Archives Microfilm Microcopy M-804, Roll 1806). Number 8045.

James Nelson was born on the 6th day of August 1748, State of North Carolina, Orange County.

James Nelson married widow Margaret Turner (his second wife) of SC in 1788. Margaret Turner Nelson died 23/24 Jul 1845, Fairfield District, SC.

Margaret (Turner) Nelson was NOT the mother of Samuel Nelson (RIN 499).

SOURCE: Fairfield County Deed Book N, Pages 54-55 (SC Archives Microfilm C301):

James and Margaret Nelson of State of South Carolina, District of Fairfield, power of attorney to our dutiful son WILLIAM TURNER of State of Virginia & County of Fairfax, Carpenter, to ask for and demand of JOHN DANIEL of the State of Virginia and County of Fairfax the sum of money left by the

FAMILY GROUP RECORD-105
DOCUMENTATION

Page 4 of 5

12 Nov 1993

HUSBAND Samuel NELSON-499
WIFE Sarah PERRY-500

Yr of Birth 1772
Yr of Birth 1775

said JOHN DANIEL as a Legacy to the said Margaret Nelson (Late Margaret Daniel)...3 July 1800. Jas Nelson (N) (LS), Marg. Nelson (X), Wit: Wm. Robertson, Senior; William Robertson Jur.

COMMENTS: This deed proves the origins of MARGARET NELSON (Margaret Daniel Turner Nelson) and that she was obviously a widow Turner when she married James Nelson.

SOURCE: Estate of Samuel Nelson, Richland County Probate, Box 22, Package 544 (on microfilm Roll RI 39 at SC Archives).

Samuel Nelson and Sarah (Perry) Nelson are the parents of Elizabeth Nelson (RIN 281) married to William Kelly (RIN 280).

Samuel Nelson's half-brother, John Nelson, died in the year 1834 leaving a widow Rebecca Nelson but no children. Jesse Nelson, his brother, administered his estate. Daniel Nelson was also a son of James Nelson. Daniel was a whole brother to John and half-brother of Samuel.

Other marriages:

Catharine STROTHER-1321

MRIN: 421

WIFE - Sarah PERRY-500

SOURCE: Richland County, SC, Equity Petitions #167, Microfilm RI 143: Exparte the Heirs of Lemuel Perry. Sarah (Perry) Nelson is a daughter of Lemuel Perry.

SOURCE: Camden District Wills & Administrations, Page 49:
The will of Jacob Perry names his son Lemuel (Lamuel) Perry.

Mrs. Pat M. Goff, 1645 Highway Church Road, Elgin, SC 29045, (803) 438-3000, gave info that Sarah Perry died before 1831.

CHILD 1 - Rachel NELSON-501

Rachel Nelson married John Nipper.

CHILD 2 - Martha NELSON-502

Martha Nelson married Edward Turket.

CHILD 3 - Granville NELSON-503

CHILD 4 - James NELSON-504

CHILD 5 - Elizabeth NELSON-281

Elizabeth Nelson and William Kelly are parents of Rachel Melvina Kelly, wife of John Hampton Cooper (ancestors of Jo Ann Cooper Killeen, source of this report).

Elizabeth Nelson's father was Samuel Nelson of Richland/Fairfield/Kershaw ? County.

Elizabeth was single as shown in an Equity Suit in 1847, but since William Kelly was paid a share of the estate of Samuel Nelson on 18 Nov

FAMILY GROUP RECORD-105
DOCUMENTATION

Page 5 of 5

12 Nov 1993

HUSBAND Samuel NELSON-499
WIFE Sarah PERRY-500

Yr of Birth 1772
Yr of Birth 1775

1848, he had married Elizabeth Nelson by that time

PROBATE: Richland County, SC, Box 22, Pkg 544, on Microfilm Roll RI
39, SC Archives, Estate of Samuel Nelson).

Tombstones of Elizabeth Nelson Kelly and her husband William Kelly in the old
section of Smyrna United Methodist Church, Highway 34 (Rabon's Crossroads
between Ridgeway and Camden), Kershaw County, SC.

CHILD 6 - Samuel NELSON-505

CHILD 7 - Nancy NELSON-506

SOURCE: Kelly Family Report, 4 March 1993, prepared by Brent H. Holcomb, CG,
P. O. Box 21766, Columbia, SC 29221, Telephone: (803) 772-6919.

Fairfield County, SC, Estates, Apt 91, File 296, SC Archives: The State
of South Carolina, Fairfield District. In the Court of Ordinary. Ex Parte
Gardner Kelly To James S. Stewart, Esquire, Ordinary in & for the District &
state aforesaid. 5 January 1849.

The main information contained in this file is on the children of Gardner
Kelly. His wife, Nancy Nelson, was deceased or the inheritance would have
been hers.

They had four children: Benjamin Edmund, Samuel, William Douglass, and
Sarah.



Miss Mary © F W Woodman

GRANT & FULLER BROS

MAJOR THOMAS WILLIAM WOODWARD OF FAIRFIELD COUNTY

(Brave soldier in the War Between the States, hero in Reconstruction days and man prominent in the rehabilitation of South Carolina.)

Born May 7, 1833, at his father's plantation near Winnsboro, the son of William Thomas Woodward and Esther Smart. Attended Kings Mountain Military Academy, Hillsboro Military Academy, Mt. Zion College, Wake Forest College and South Carolina College, where he took part in the "steward's hall rebellion and was expelled in 1851 in his junior year. Planter, owned "Rock City" granite quarries south of Winnsboro; married first Miss Cornelia Dantzler of Orangeburg in 1854; second, Miss Rebecca Valentine Lyles in 1878. He read law but never practiced. During Confederate War he was Major of 6th Regiment, South Carolina Infantry. Wounded at Dranesville, re-listed as private and made quartermaster of 20th Volunteer Regiment in June 1862 and served throughout war. Mason, Taxpayers' Conventions of 1871 and 1874. Chairman of county Democratic executive committee in 1870. S. C. House of Representatives, Fairfield, 1860-62, Senator from Fairfield 1884-1892. Delegate to State Democratic Conventions of 1876, 1902. Master of Winnsboro Grange. Survivors Association S. C.V. 6th Regiment, President. Rode abreast horseback with General Wade Hampton down Columbia's Main Street in the Red Shirt Parade. A man of fearless courage and strongest convictions for right. He was a hero in Fairfield County. Died at his home at Rockton, September 4, 1902; buried in Episcopal Cemetery at Winnsboro. Portrait in Senate Chamber, Columbia.

(Picture donated by Mrs. Rebecca Lyles Ellison)